

Royal Attwood Project

Grand Forks, British Columbia

Highlights

- ROJECT HIGHLIGHTS:
- DRILL READY – PERMIT IN PLACE FOR 12 HIGH PRIORITY TARGETS – NEVER DRILLED
- TITAN 24 3D GEOPHYSICS – 30 ANOMALIES IDENTIFIED –17 HIGH/MODERATE HIGH
- STREAM SEDIMENT SAMPLES – 11,000 PPB , 17,000 PPB & 79,000 PPB (KINROSS-ECHO BAY)
- OVER 4000 SOIL SAMPLES – 50 OVER 200 PPB AND SAMPLES UP TO 1160 PPB
- GEOPHYSICS – IP, AEROTEM EM AND MAG, TITAN 24, GROUND MAG, HELIOMAG???
- IN THE FAVOURABLE GOLDEN TRIANGLE OF SOUTHERN BC – REPUBLIC WASH. 10 MILLION OZ GOLD)
- 100 % OWNED BY MINEWORKS VENTURES INC (NO NSR OR OTHER INTERESTS HELD BY OTHERS)
- CURRENT 43-101 REPORT IN PLACE – CLAIMS IN GOOD STANDING UNTIL 2023
- 100 TPD OLD MILL, NEW 200 TPD MILL NEARBY AND 2000 TPD MILL ACROSS THE BORDER (KINROSS)
- EXCELLENT INFRASTRUCTURE – POWER ON PROPERTY, ACCESS YEAR ROUND, GRAND FORKS(6 HR DRIVE FROM VANCOUVER)

Location



Location

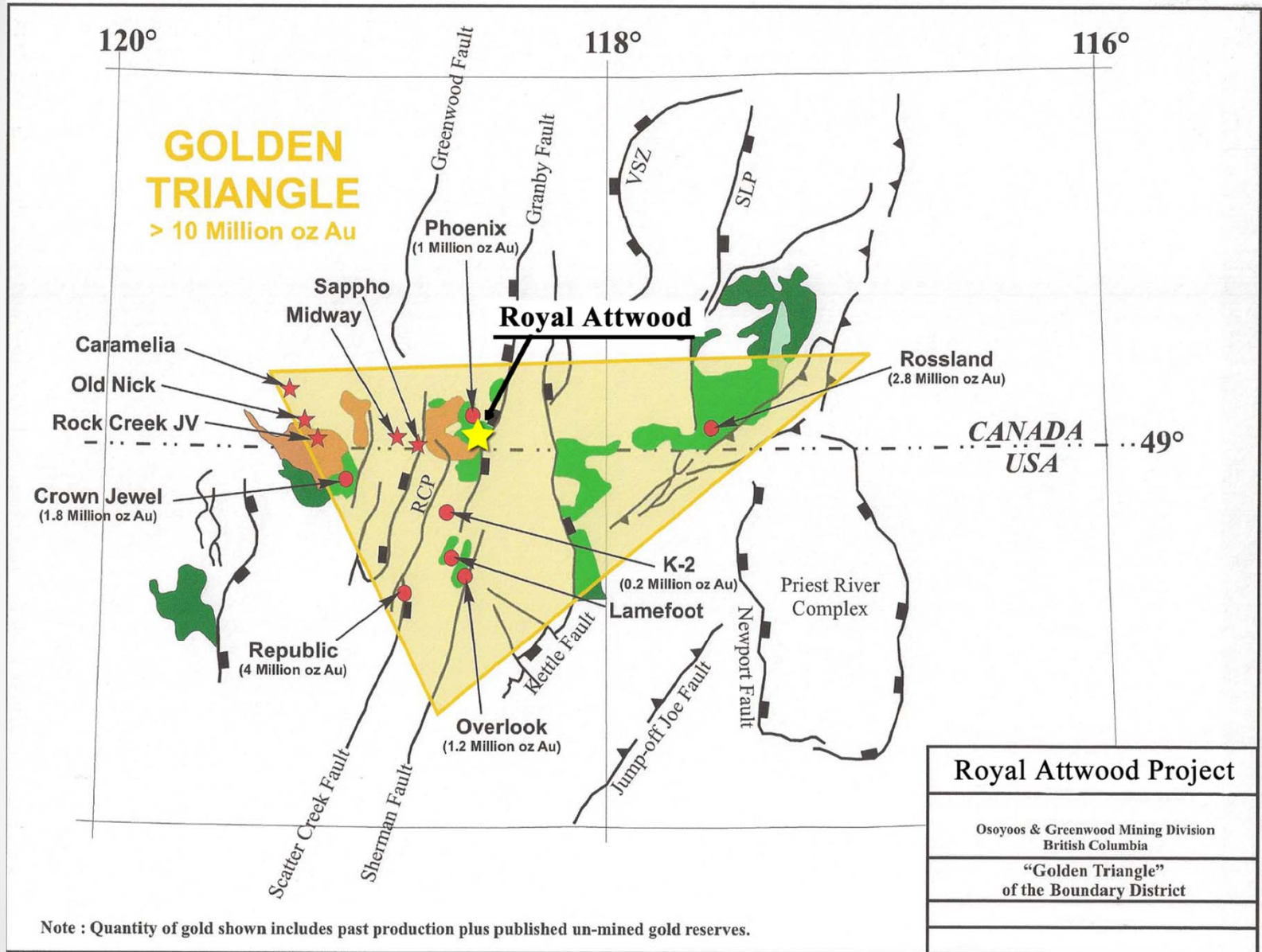

Location

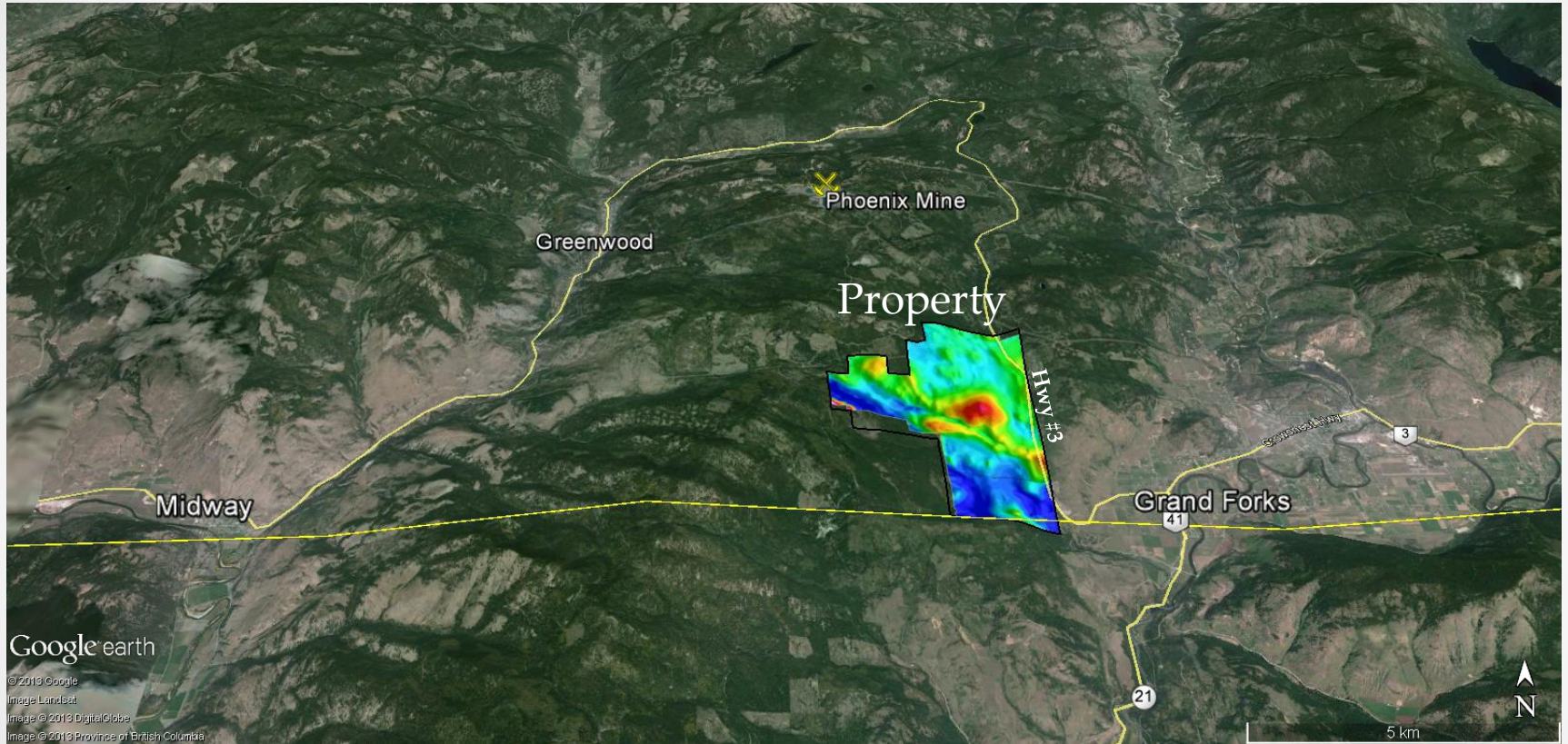

Geology

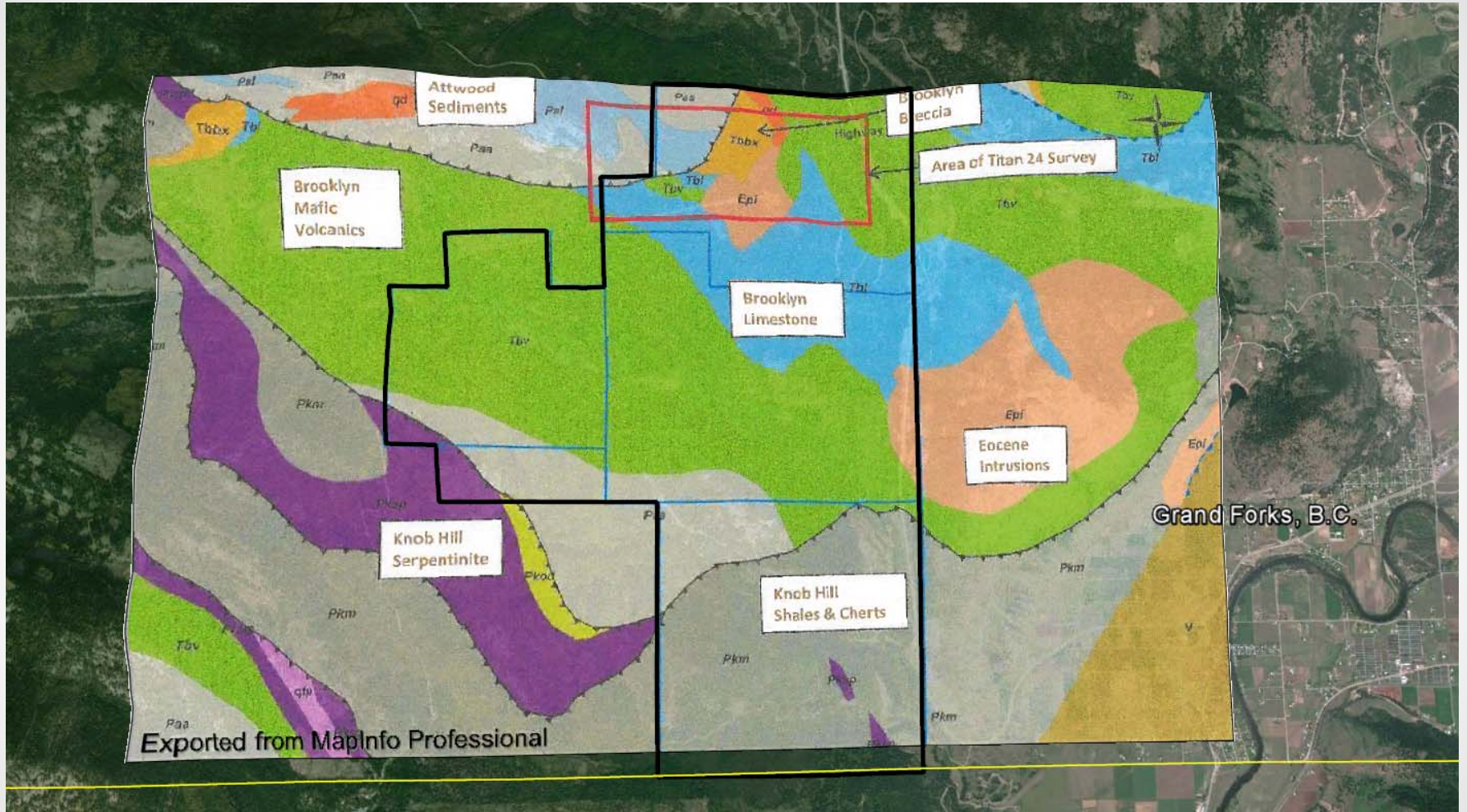

Stream Sediment & Soil Geochem

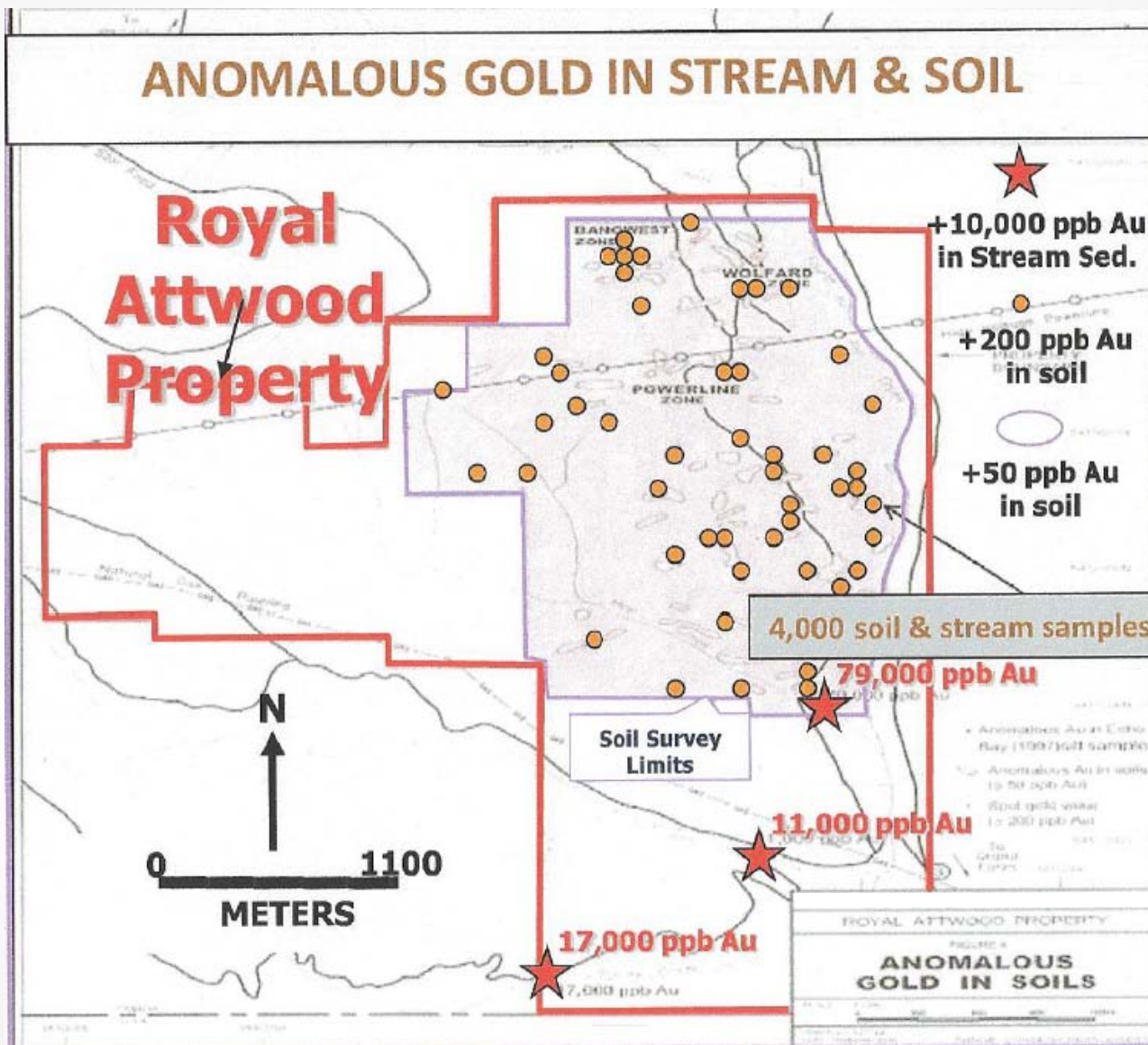

Airborne Total Mag

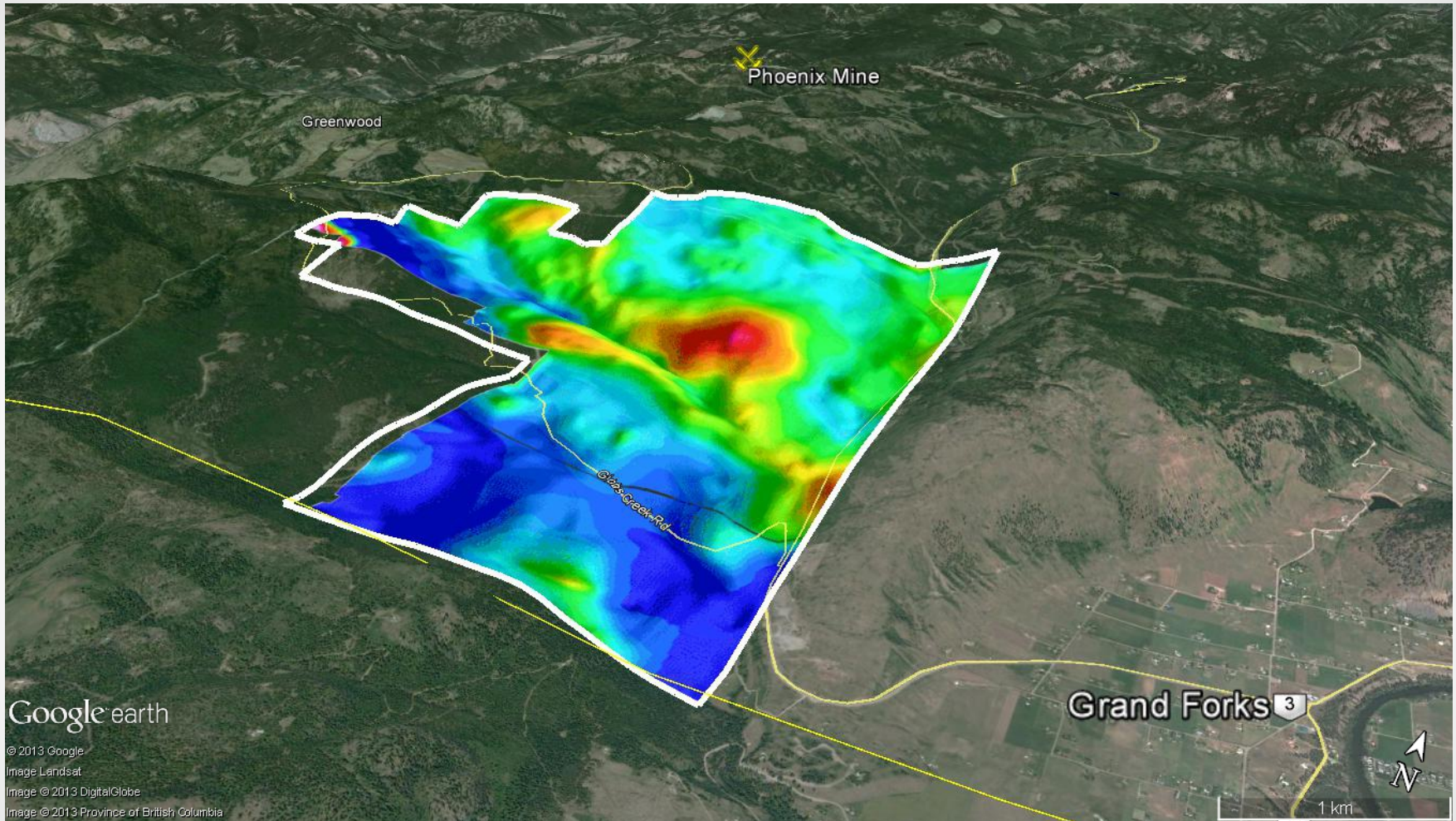

Airborne ZTEM Survey

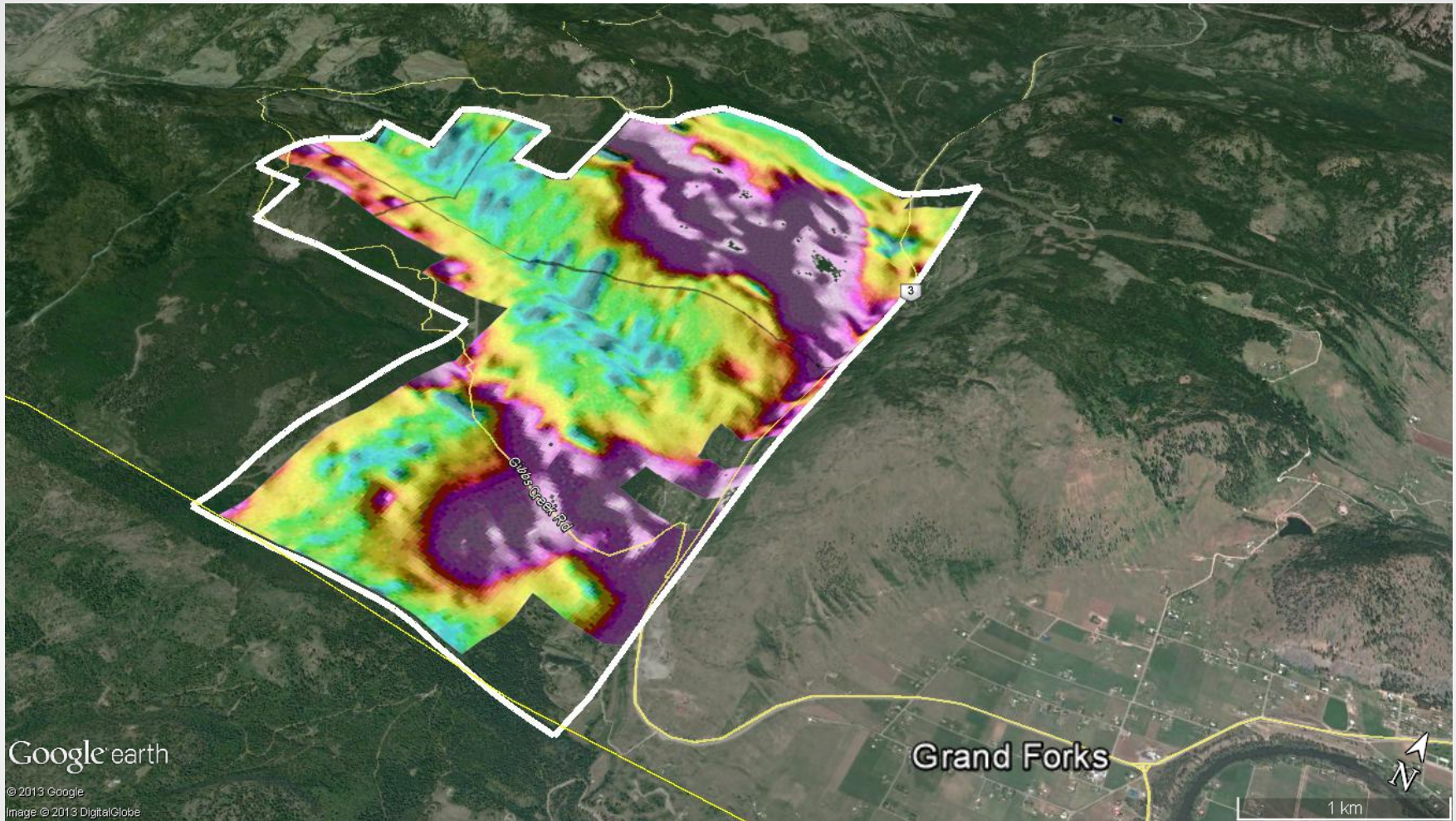

Z off

Titan Geophysical Survey

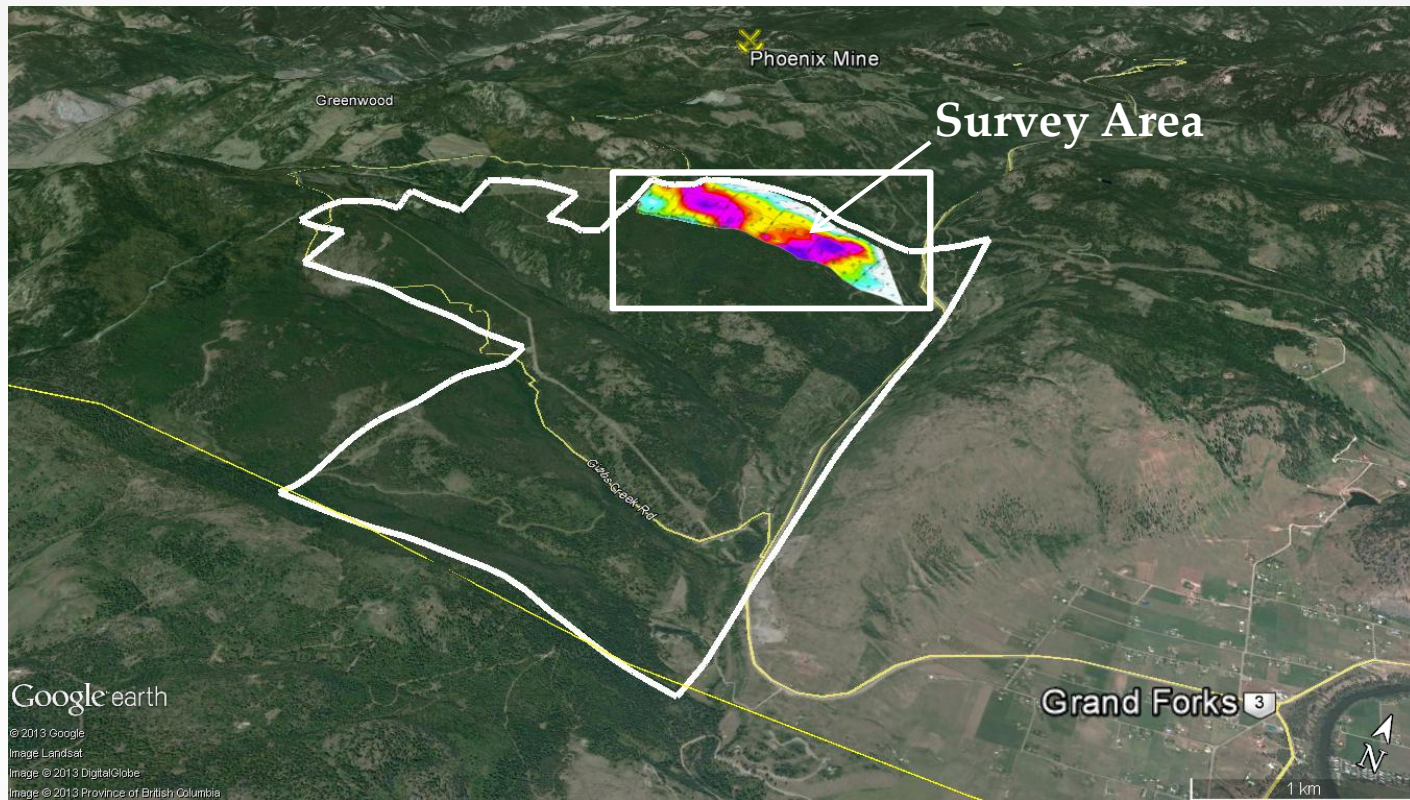

14.4 LINE-KM SURVEY YIELDED:

©26 Moderate- to High-priority Anomalies worthy of follow-up geophysics, geochemistry and/or immediate drill-testing.

©Eight of above anomalies roughly coincident with prospective surface copper-gold soil anomalies and/or historic skarn & epithermal mineralization.

Titan Geophysical Survey

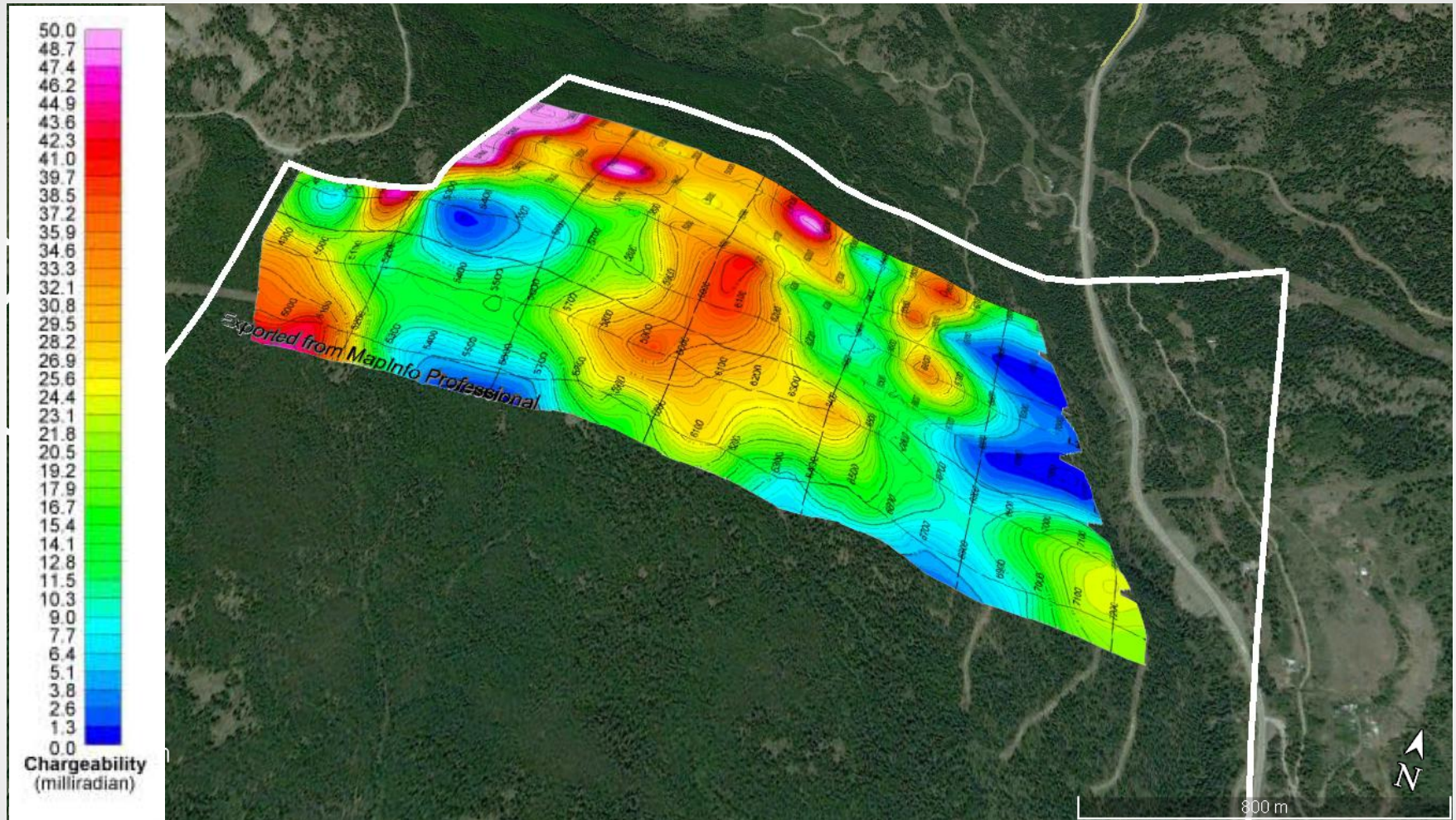

Chargeability – Depth 200m

Titan Geophysical Survey

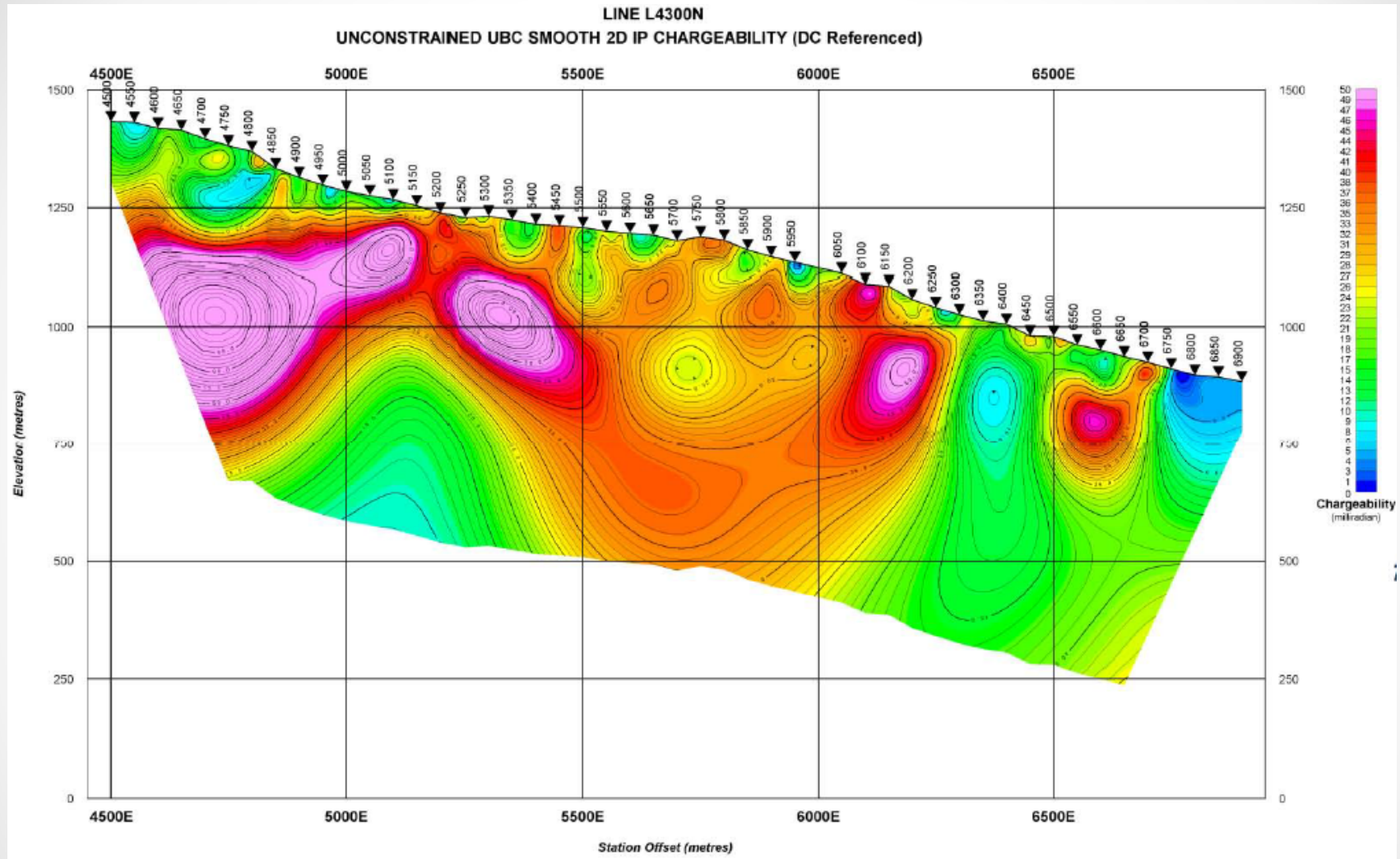

Chargeability - Line 4300N Section

Titan Geophysical Survey

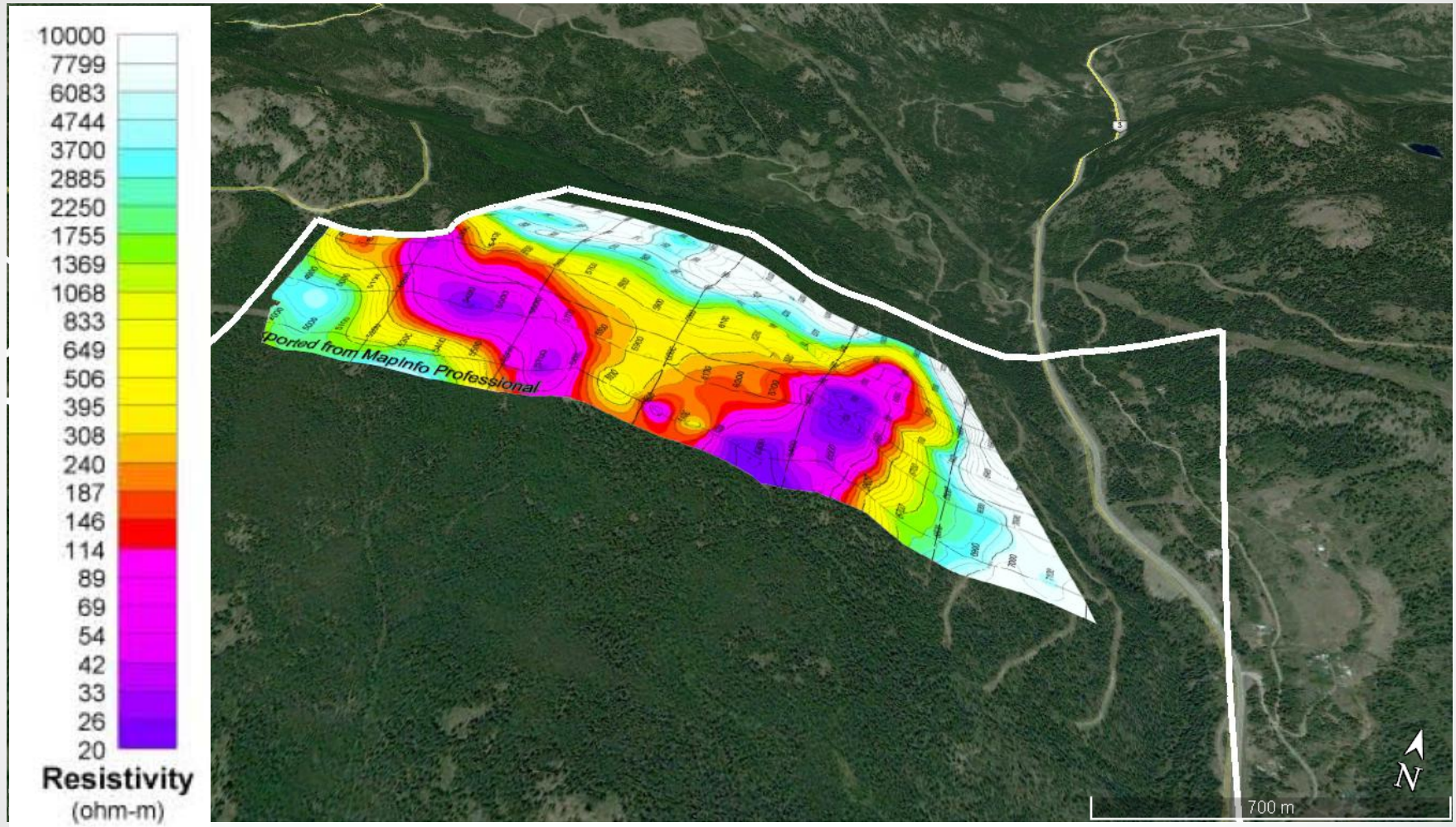

Resistivity – Depth 200m

Titan Geophysical Survey

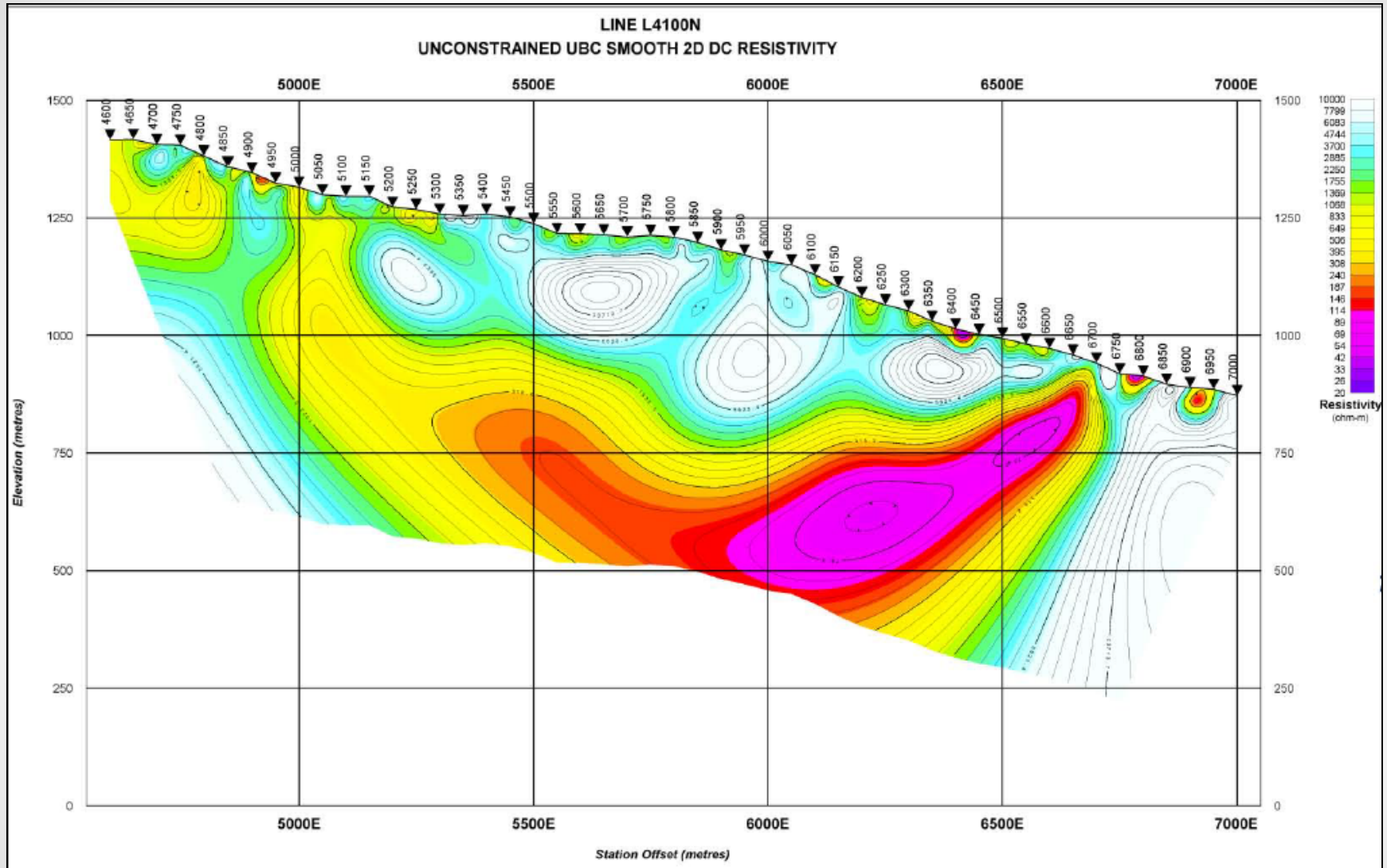

Resistivity - Line 4100N Section

Titan Geophysical Survey

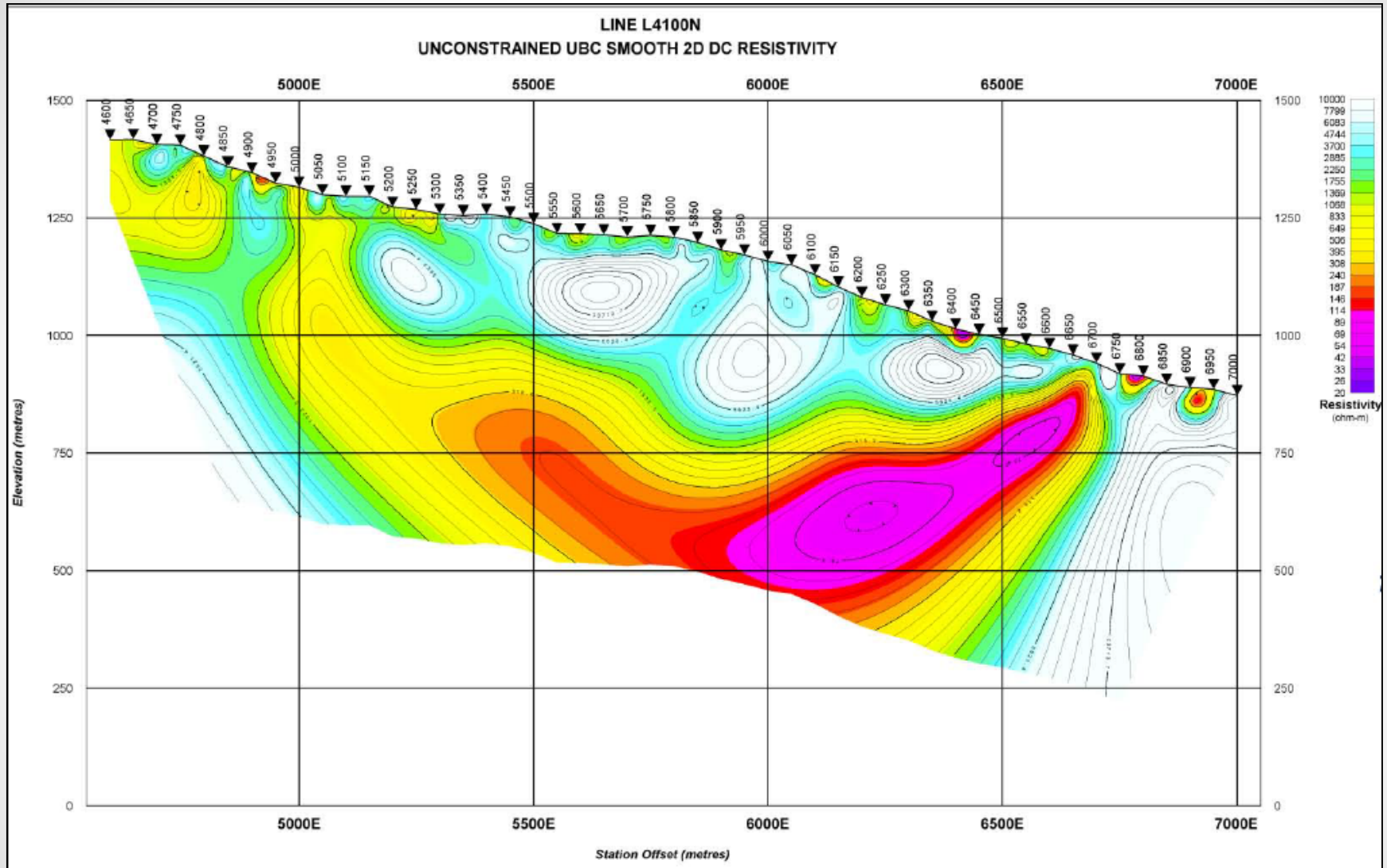

Resistivity - Line 4100N Section

HLEM Geophysical Survey

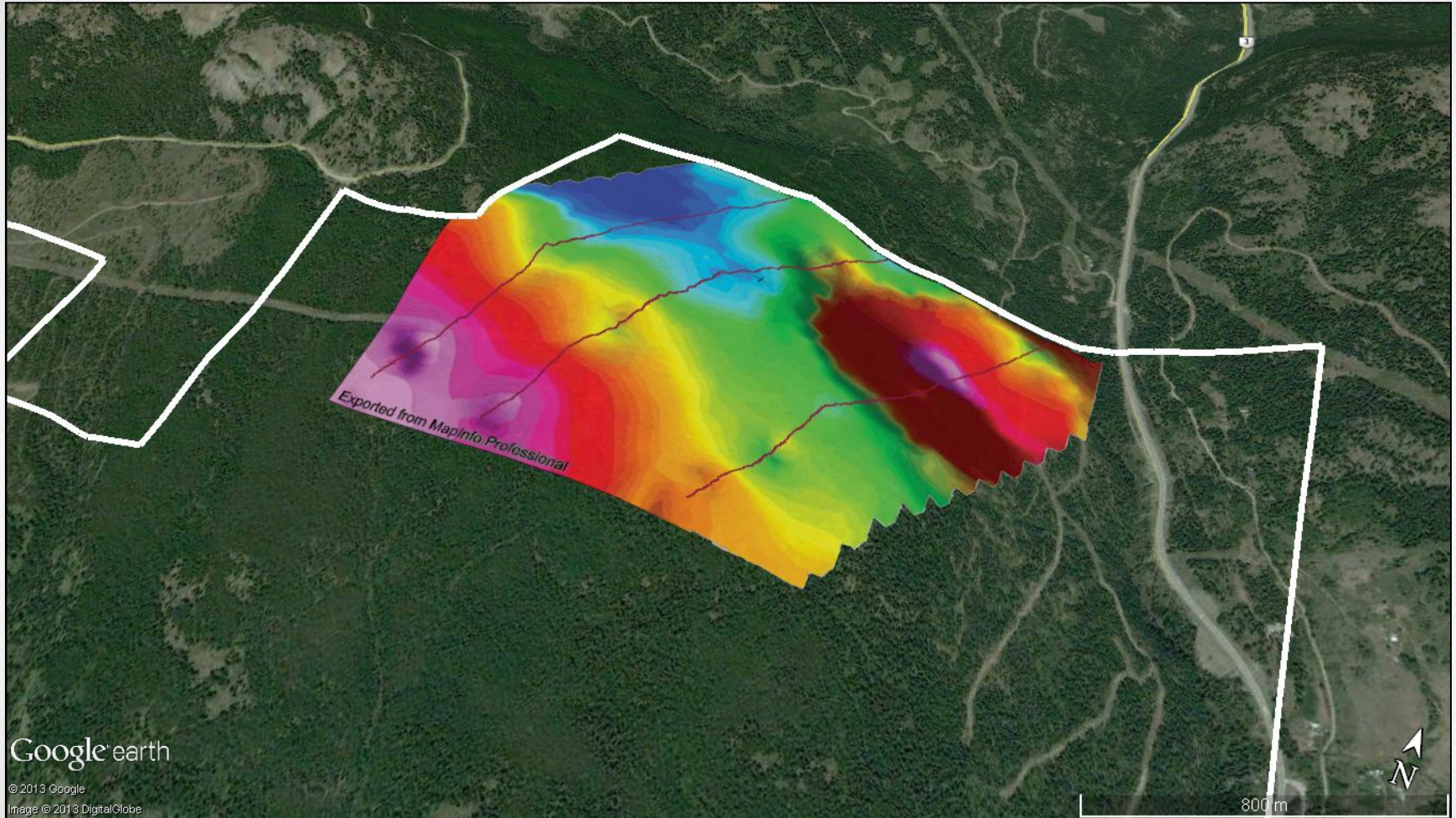

Geophysical & Soil Grid Anomalies

